

Educational Data Mining

LIM, Ee-Peng
Living Analytics Research Centre
larc@smu.edu.sg



Educational Data Mining

- Educational Data + Data Mining

- Educational Data:

- Student data already collected by schools and universities
- Student data available from other sources, e.g., Coursera, Khan Academy, etc.
- Student data to be collected by instrumented hardware and software.



- Why EDM?

- Improve learners' performance (time, effectiveness, grades)
- Enhance learning interest
- Upgrade skills - Connect education with career
- Embrace lifelong learning

Why AI for EDM **now**?

Big Data (Text, Structured and Semi-Structured Data)



Semantic Rich



High Performance Computing

Deep Learning

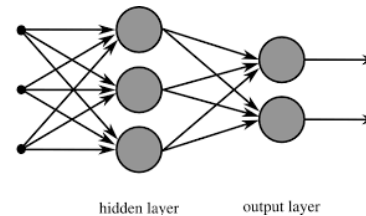

Mobile Technology



Types of Educational Data Mining

- Student Profiling
- Grade Prediction
- Course Recommendation/Planning
- Intelligent Tutoring
- Interactive Learning

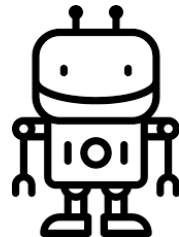

Challenges

- Data availability
- Multidisciplinary
- Explainability
- Learning is Social

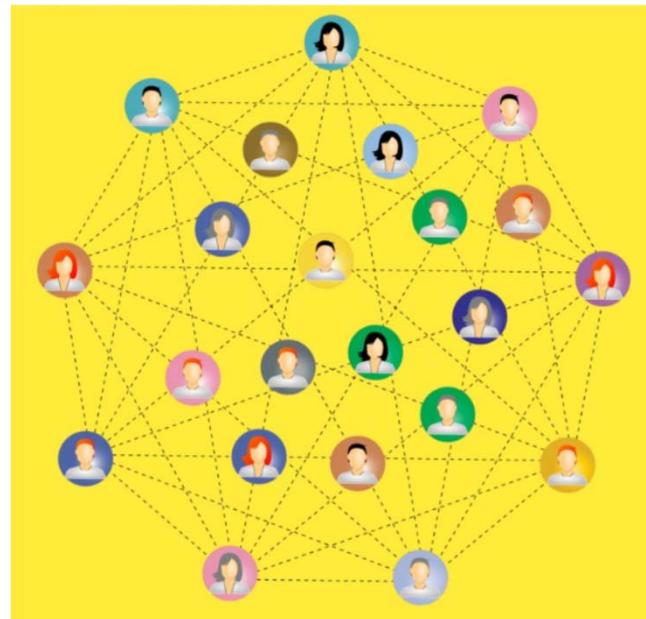

Thank you

Personalized Participatory Nation

School of Information Systems
Singapore Management University
80 Stamford Road
Singapore 178902
Tel: 65 6808 5227



larc.smu.edu.sg



facebook.com/larc.cmu.smu



twitter.com/larc_cmu_smu